Bedrich Smetana

The Bartered Bride Overture

Violino I.

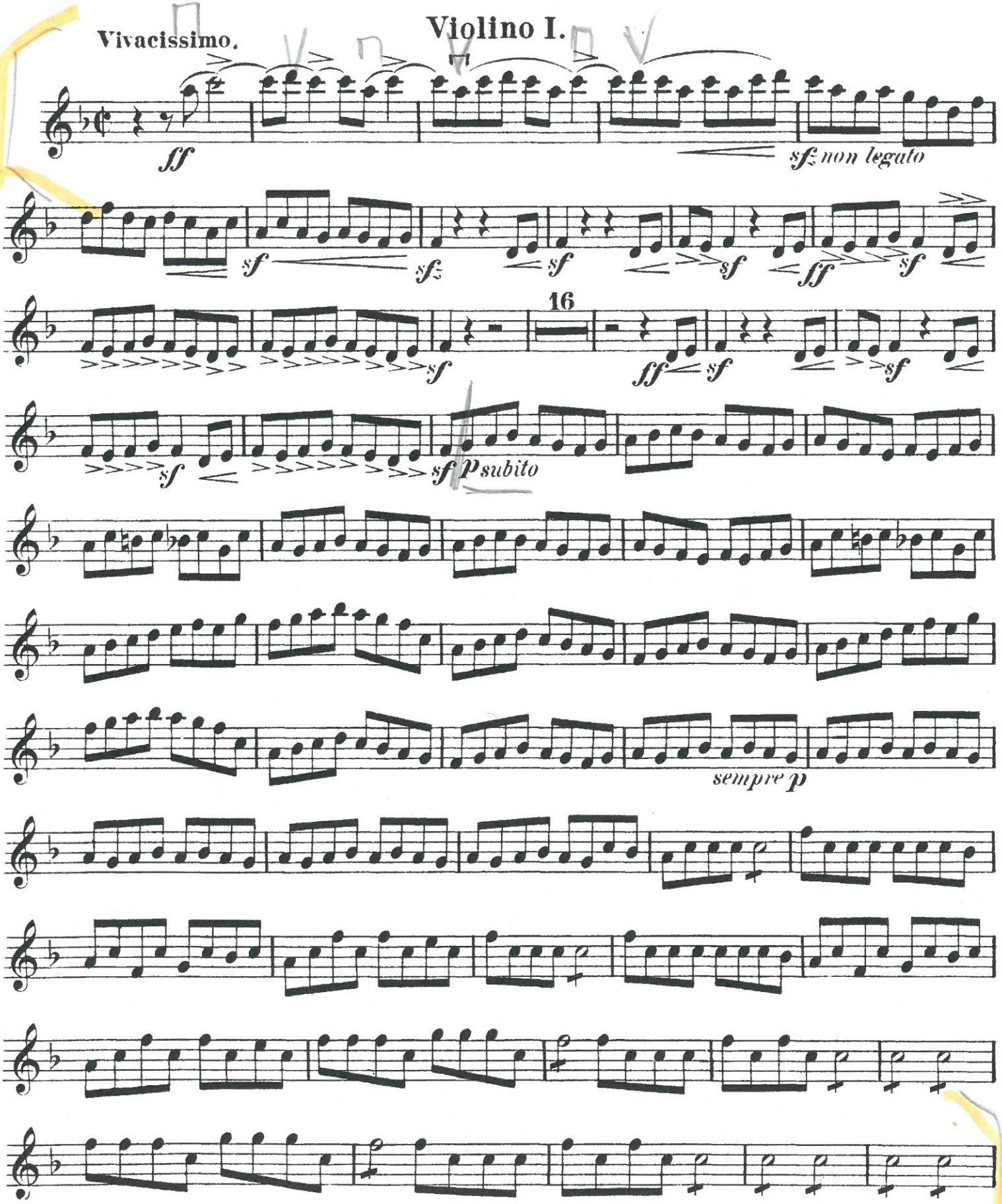
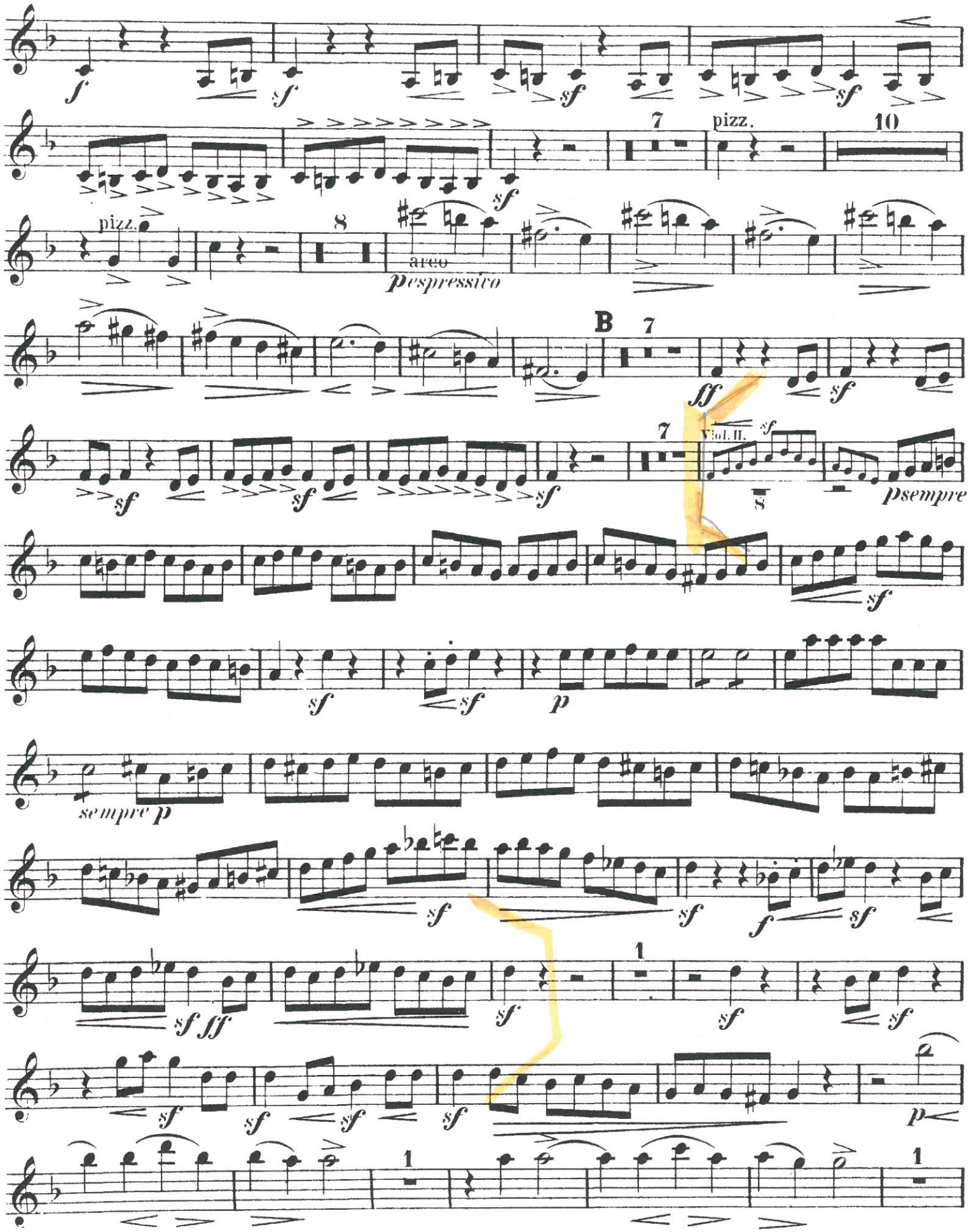
Violino I.